

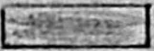
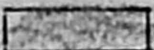

PLAN SHOWING THE PROPOSED RESIDENTIAL BUILDING IN PLOT NO. 21 S.NO. 149/S OF ANAKAPUTHUR VILLAGE SAIDAPET TALUK CHENGAI M.G.R. DISTRICT.

SCALE: 1" = 3'0" (1:100)

ANAKAPUTHUR TOWN PANCHAYAT

-  PROPOSED
-  ROAD
-  SITE BOUNDRY

Permit plan  
 A1/8147/95  
 TOTAL PLOT AREA - 1950 SQFT  
 GROUND FLOOR - 760 SQFT  
 COVERAGE - 39%  
 F.S.I - 0.39

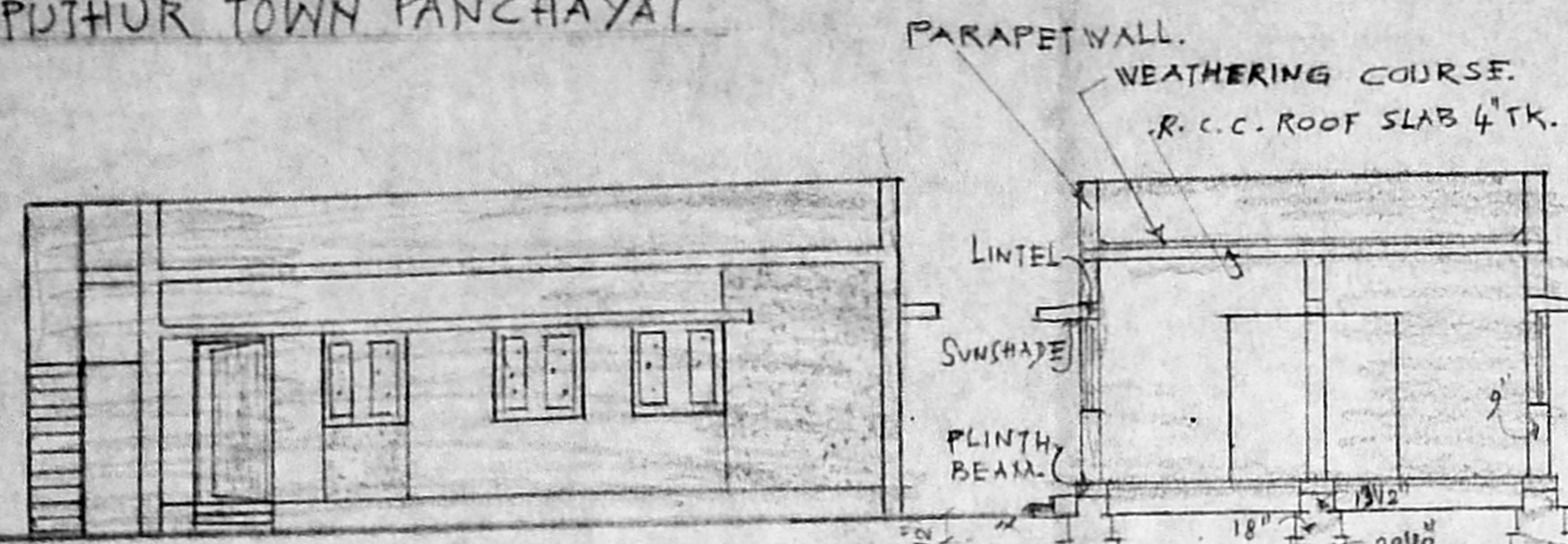

FRONT ELEVATION

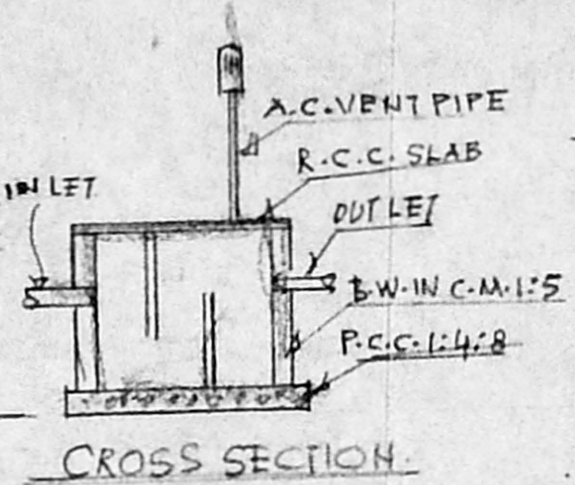

CROSS SECTION

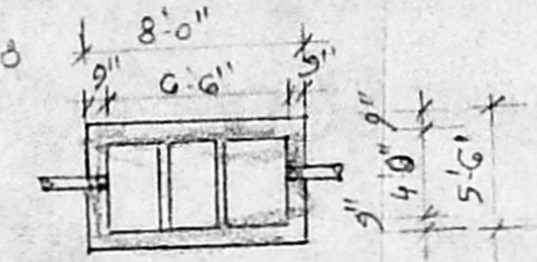

SEPTIC TANK PLAN

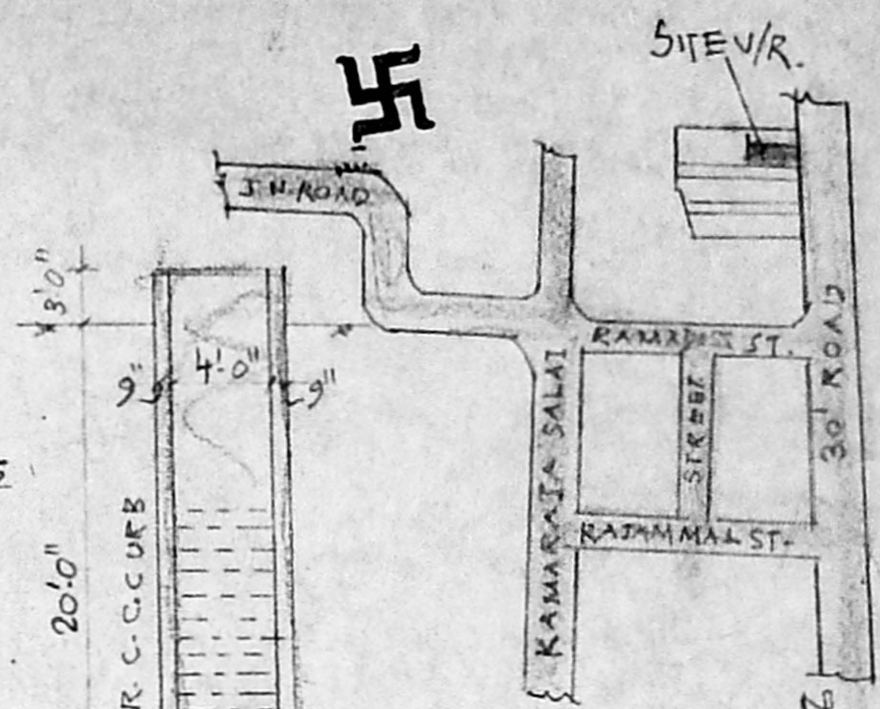

KEY PLAN  
 NOT TO SCALE

SECTION A-A

9"	4'3"	9"	12'9"	4 1/2"	8'0"	4 1/2"	10'0"	9"
23	1.30	23	3.89	115	2.44	115	3.05	23

Planning Permit No. A1/8147/95  
**APPROVED**  
 SUBJECT TO THE CONDITIONS IN THIS OFFICE LETTER.  
 No. A1/8147/95 - 6-92  
 FOR MEMBERS OF THE  
 MADRAS METROPOLITAN  
 DEVELOPMENT AUTHORITY  
 MADRAS - 600 008.

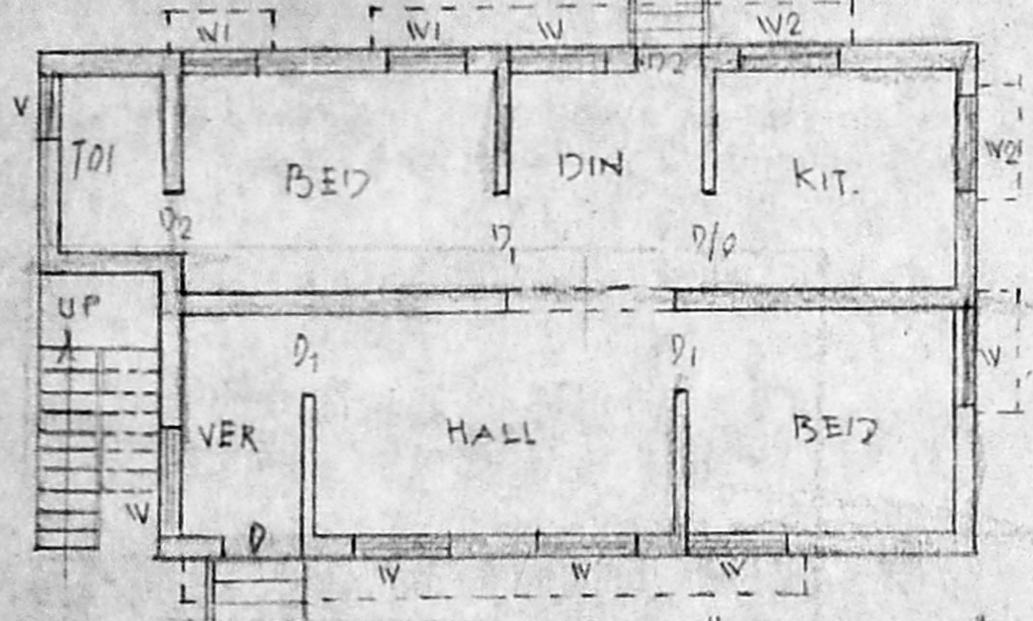

GROUND FLOOR PLAN

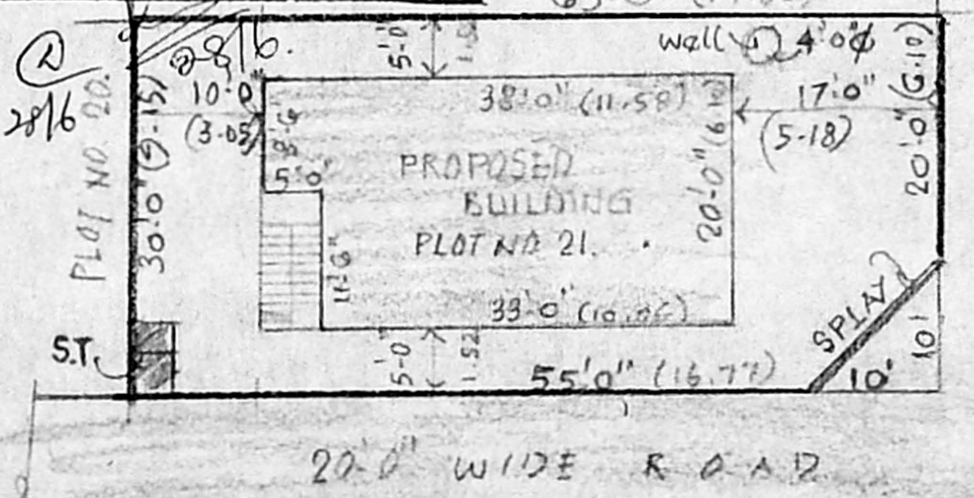

SITE PLAN  
 SCALE: 1" = 16'-0" (1:200)

JOINERY DETAIL

D - DOOR	- 3'3" x 7'-0"	- 0.99 x 2.13
D1 - DO	- 3'-0" x 7'-0"	- 0.91 x 2.13
D2 - DO	- 2'-6" x 7'-0"	- 0.76 x 2.13
W - WINDOW	- 4'-0" x 4'-0"	- 1.22 x 1.22
W1 - DO	- 3'-0" x 4'-0"	- 0.91 x 1.22
W2 - DO	- 4'-0" x 3'-0"	- 1.22 x 0.91
V - VENTILATOR	- 2'-6" x 1'-6"	- 0.76 x 0.46

OWNER: G. PARANDAMAIAH

Er. K. VENUGOPAL, Red. A.R.B.  
 CORPORATION OF MADRAS  
 Civil & Sanitary Engineering Consultant  
 Licensed Surveyor, Class-I No. 101  
 Licensed Plumber, Class-I Metro Varedy  
 Sewerage No. .... Water Supply No. ....  
 8, Noolakandan Street, Nungambakkam (Lake area)  
 Backside of Corporation Girls Higher Secondary School  
 MADRAS - 600 034.  
 LICENSED SURVEYOR